



Oakland Township Safety Paths and Trails
Community Input Survey

Thank you for taking the time to fill out this short (11 question) survey. Your input is extremely important to ensure we design a trail system that meets the needs and wants of the residents of Oakland Township.

A draft of the Master Plan is included on the reverse side of this survey. Feel free to draw routes and leave comments regarding potential paths or areas where you feel trails are lacking.

If you would like to leave additional comments beyond the scope of this survey, please feel free to contact Chris Nordstrom at Carlsle/Wortman Associates, Inc., cnordstrom@cwaplan.com

Question 1: Which community do you live in?

- ☐ Oakland Township

☐ Addison Township

☐ Auburn Hills

☐ Bruce Township

☐ Orion Township
- ☐ Oxford Township

☐ Rochester

☐ Rochester Hills

☐ Shelby Township

☐ Washington Township
- ☐ Other (please specify): _____

Question 3: Please describe your property type:

- ☐ Apartment

☐ Condominium / Townhouse

☐ Single-family (subdivision)

☐ Single-family (on acreage)
- How many acres? _____

Question 5: Where do you typically use paths or trails?

	Frequently	Occasionally	Rarely	Never
Around a subdivision	<input type="radio"/>	<input type="radio"/>	<input type="radio"/>	<input type="radio"/>
In Township-owned parks & trails	<input type="radio"/>	<input type="radio"/>	<input type="radio"/>	<input type="radio"/>
Paint Creek Trail	<input type="radio"/>	<input type="radio"/>	<input type="radio"/>	<input type="radio"/>
Bald Mountain Recreation Area	<input type="radio"/>	<input type="radio"/>	<input type="radio"/>	<input type="radio"/>
Addison Oaks County Park	<input type="radio"/>	<input type="radio"/>	<input type="radio"/>	<input type="radio"/>
Other (please specify): _____				

Question 6: If you chose “In Township-owned Parks & Trails” for Question 5, which parks/trails do you frequent?

	Frequently	Occasionally	Rarely	Never
Bear Creek Nature Park	<input type="radio"/>	<input type="radio"/>	<input type="radio"/>	<input type="radio"/>
Charles Hsley Park	<input type="radio"/>	<input type="radio"/>	<input type="radio"/>	<input type="radio"/>
Cranberry Lake Park	<input type="radio"/>	<input type="radio"/>	<input type="radio"/>	<input type="radio"/>
Draper Twin Lake Park	<input type="radio"/>	<input type="radio"/>	<input type="radio"/>	<input type="radio"/>
Gallagher Creek Park	<input type="radio"/>	<input type="radio"/>	<input type="radio"/>	<input type="radio"/>
Lost Lake Nature Park	<input type="radio"/>	<input type="radio"/>	<input type="radio"/>	<input type="radio"/>
Marsh View Park	<input type="radio"/>	<input type="radio"/>	<input type="radio"/>	<input type="radio"/>
Mill Race Trail	<input type="radio"/>	<input type="radio"/>	<input type="radio"/>	<input type="radio"/>
Stony Creek Ravine Nature Park	<input type="radio"/>	<input type="radio"/>	<input type="radio"/>	<input type="radio"/>
Watershed Ridge Park	<input type="radio"/>	<input type="radio"/>	<input type="radio"/>	<input type="radio"/>

Question 2: Please describe your household.

	Number	Age(s)
Adults - Female	_____	_____
Adults - Male	_____	_____
Dependents - Female	_____	_____
Dependents - Male	_____	_____
Other household members (please describe): _____		

Question 4: How often do you and your household use the paths or trails?

- ☐ Daily

☐ Weekly

☐ Monthly
- ☐ Occasionally

☐ Never

Question 7: Is there anything limiting you from using trails?

Question 8: How do you use trails? Please check all that apply.

- ☐ Walking / running

☐ Dog walking

☐ Other (please specify): _____
- ☐ Bicycling

☐ Horseback riding

Question 9: What is your typical destination when using safety paths & trails? Please rank in order of importance.

Rank		Rank
_____	I do a loop in my neighborhood	_____ Shopping
_____	Paint Creek Trail	_____ County parks or State land
_____	Neighboring Parks	_____ Schools
_____	Other	

Question 10: What is your preference for trail surface? Please check all that apply.

- ☐ Paved (asphalt / concrete)

☐ Wood chips

☐ Other (please specify) _____
- ☐ Crushed limestone (like Paint Creek Trail)

☐ Compacted earth (bare ground)

Question 11: Please share any general concerns or comments you have about safety paths & trails.

If you prefer, this survey may be filled out online at: <https://www.surveymonkey.com/r/OaklandTownshipSPTC>
Please leave this completed survey and marked up map with staff before you depart.

Welcome to the

SAFETY PATHS AND TRAILS OPEN HOUSE

Share your ideas & learn about new trail connections and others in the planning stages in Oakland Township!

Thank you for your interest in a township-wide non-motorized trail system to provide safe routes for walkers, bicyclists, hikers, equestrians and more!

For over a year, your volunteer Safety Paths and Trails Committee has been working on a 10-year Strategy Plan for the future of paths and trails in Oakland Township.

Receiving and compiling your input from this Open House is a very important step in this process. Please take this opportunity to share your ideas with SPTC members and staff.

Please mark up the enclosed Strategy Plan map with your suggestions and complete the survey on the last page and leave it with us when you leave.

The Oakland Township Safety Paths and Trails 10-year millage renewal will be on your November 2nd ballot. *Reduced* from .2406 to .17 mill, this millage will fund the acquisition of property, and the construction and maintenance of a township-wide trail network.

We urge all citizens to vote November 8 on this important millage renewal.



YOUR INPUT IS VERY IMPORTANT!

Please indicate your preferences for high, medium, and low priority trails and note any destination points you feel are important (e.g. stores, schools, neighborhoods, etc.) on the map.

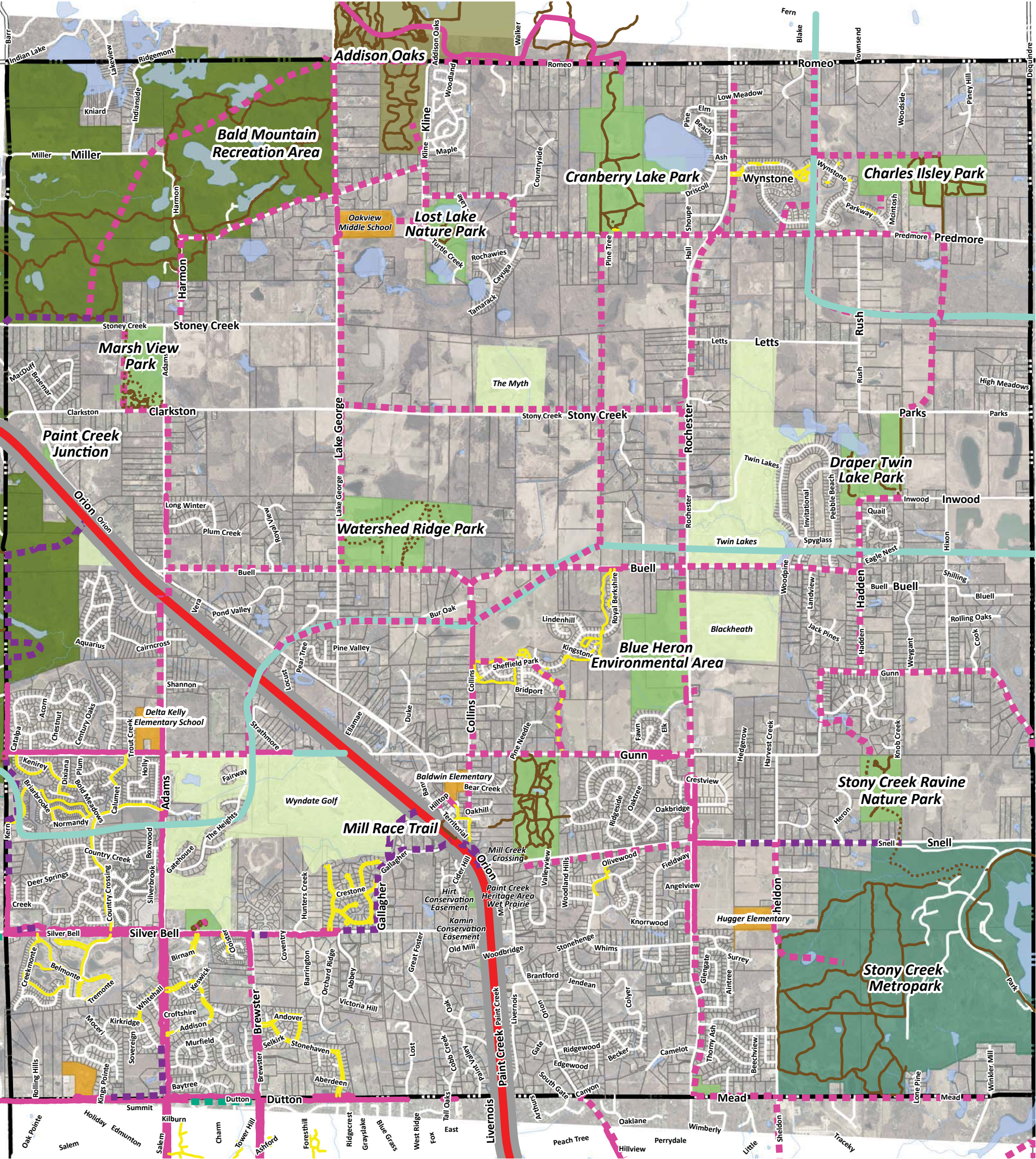

- Existing Safety/Sidepath or Trail

Desirable Safety/Sidepath

Existing Sidewalk

Priority Connections

Existing Park Path

Proposed Park Path

Powerline Right-of-Way

Proposed by Others
- Paint Creek Trail

Iron Belle Trail

Township Park

County Park

Metropark

State Park

Private Recreation Facilities

Schools

Oakland Township
Path System

Oakland Township
Oakland County, Michigan

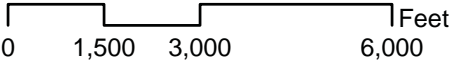

August 15th, 2016
Carlisle/Wortman Associates, Inc.
Ann Arbor, Michigan

